



La Noria 15

\$13,518,715 MXN

Centro

CARACTERÍSTICAS

- Ref: 6958
- Habitaciones: 3
- Baños: 2
- Superficie: 2,087 ft²
- Terreno: 2,087 ft²

La Noria consists of 15 residential houses thoughtfully designed to provide elegant and comfort living for those who want to live in San Miguel de Allende permanently or part time.



PROYECTO RESIDENCIA 15

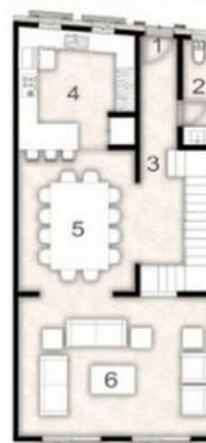

PLANTA BAJA

1. ACCESO PRINCIPAL	
2. BAÑO VISITAS	5.29 m ²
3. VESTIBULO	11.82 m ²
4. COCINA	18.38 m ²
5. COMEDOR	21.12 m ²
6. SALA	37.22 m ²
ESCALERA	7.98 m ²
TOTAL	101.81 m²



PLAN

7. VI
8. LI
9. RI
10. TI
11. BU
12. VI
13. RI
14. VI
15. BU
ESCA



Andrés Rubiera
415.113.9033
andres@realtysanmiguel.com