REALTY
SAN MIGUEL

Hernandez Macias 101
Centro, San Miguel de Allende, GTO 37700
Within Mexico: (+52) 415 185 8311
Within USA & Canada: 415 550 4898

Beautiful Apartment , just blocks from main street in Centro

$0 USD

Centro

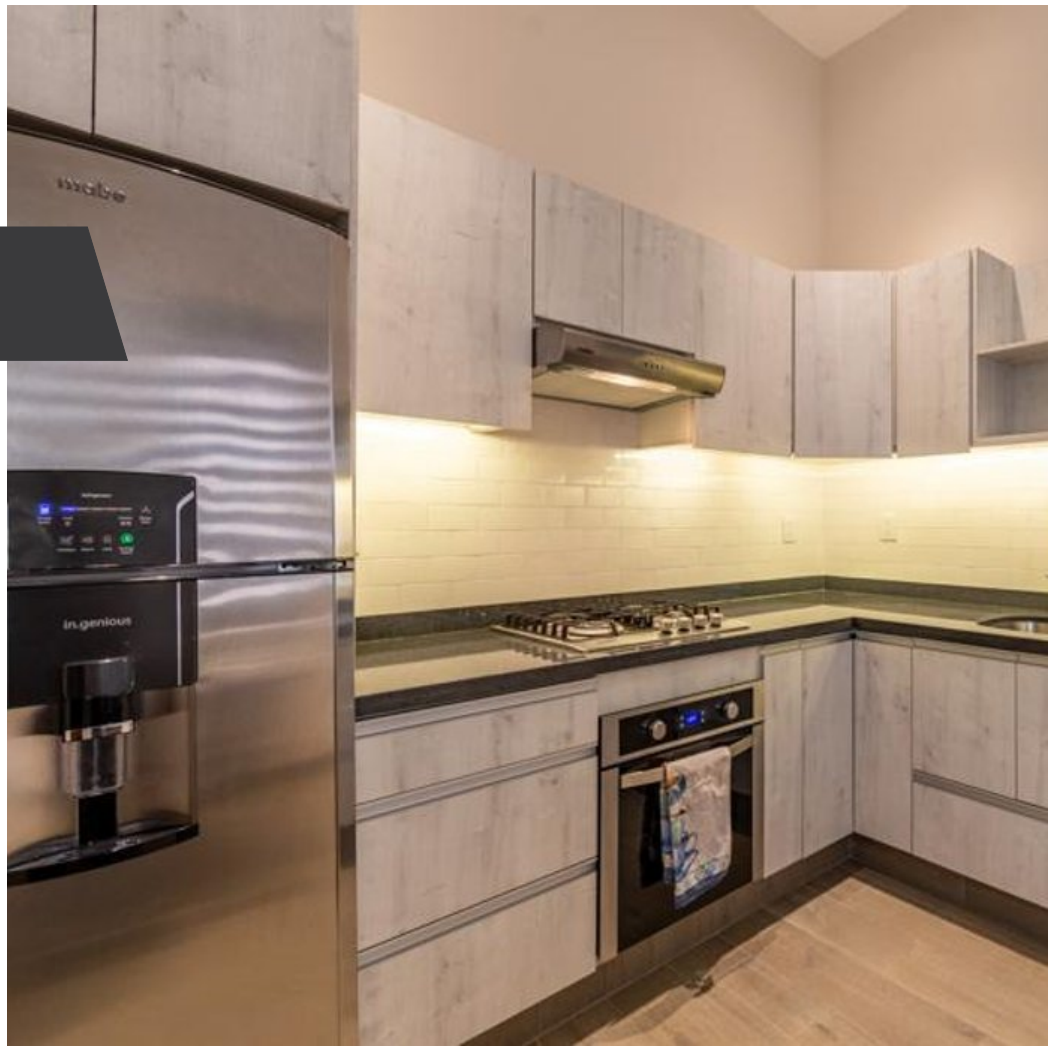

MAIN FEATURES

- Ref: 8146
- Bedrooms: 1
- Bathrooms: 1
- Half Bathrooms: 1

Great apartment in excellent location. A 2 min walk to the Parroquia, close to stores and restaurants, this apartment has 1 bedroom with a small patio to enjoy the outdoors and relax. The kitchen is fully equipped and has washer and dryer. All utilities are included in the rent if its short term rental. Long term rental utilities not included. Don't miss the opportunity to live downtown, make an appointment.
 $850 USD per week $2,000 USD per month D-1

Evangelina Espinosa
33.3106.1585
evangelina@realtysanmiguel.com